

MATCH LINE SHEET 3

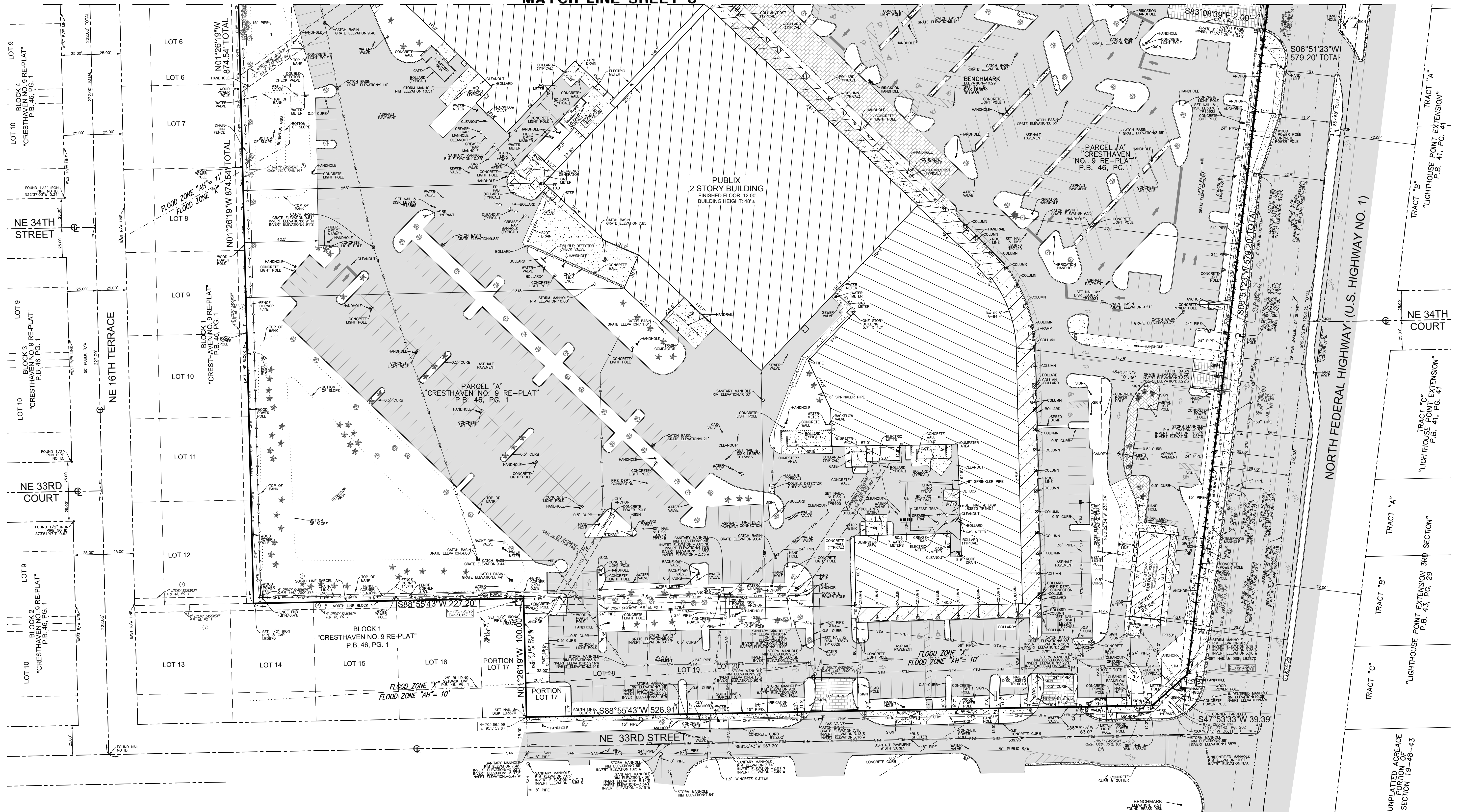

- LEGEND**
- CONCRETE
 - ASPHALT PAVEMENT
 - OVERHEAD WIRES
 - UNDERGROUND WATER LINE
 - UNDERGROUND STORM SEWER LINE
 - UNDERGROUND SANITARY SEWER LINE
 - UNDERGROUND ELECTRIC LINE
 - UNDERGROUND GAS LINE
 - UNDERGROUND TELEPHONE LINE
 - CENTERLINE
 - O.R.B. OFFICIAL RECORDS BOOK
 - P.B. PLAT BOOK
 - P.O. PAGE
 - R/W RIGHT-OF-WAY
 - TP TRAVERSE POINT (FOR FIELD INFORMATION ONLY)
 - R RADIUS
 - CA CENTRAL ANGLE
 - A ARC LENGTH
 - N/A STATE PLANE COORDINATES NOT ACCESSIBLE
 - B.F.E. BASE FLOOD ELEVATION
 - P.M. PALM TREE
 - TREE

AAC

PZ25-30000009
01/06/2026

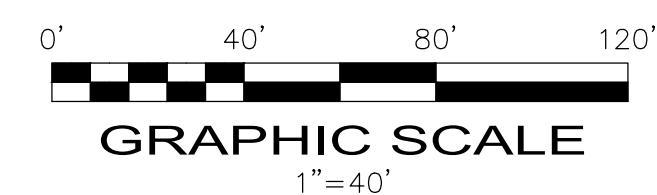

SHEET 2 OF 3

THIS DOCUMENT IS NEITHER FULL NOR COMPLETE WITHOUT SHEETS 1, 2 & 3

FINAL SURVEY
SHOPPER'S HAVEN
3305-3359 NORTH FEDERAL HIGHWAY
1789-1785 NE 33RD STREET
3301 NE 16TH TERRACE
POMPANO BEACH, FLORIDA 33064
(CITY OF POMPANO BEACH, BROWARD COUNTY)

BOUNDARY AND TOPOGRAPHIC SURVEY
ALTA/NSPS LAND TITLE SURVEY

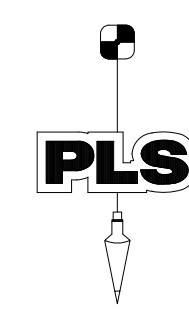

PULICE LAND SURVEYORS, INC.

5381 NOB HILL ROAD
SUNRISE, FLORIDA 33351
TELEPHONE: (954) 572-1777
FAX: (954) 572-1778

E-MAIL: surveys@pulicelandsurveyors.com
WEBSITE: www.pulicelandsurveyors.com
CERTIFICATE OF AUTHORIZATION LB#3870

DRAWN BY: B.E.
CHECKED BY: J.F.P.

SCALE: 1" = 40'
SURVEY DATE: 5/23/25

CLIENT: HAWKINS CONSTRUCTION
ORDER NO.: 74220

AAC

PZ25-30000009
03/03/2026